



Giving to the Heart Circle Drive

Samantha and Jeff met during college when they started volunteering together at a local nonprofit. They dated for several years before getting married. Jeff taught special education, and Samantha worked as a school counselor. As time passed, they welcomed their children Cora and Connor.

Their family's lives were forever changed when Jeff died unexpectedly from a severe heart attack on April 3, 2021. Samantha said the early days after Jeff's death were a blur. Samantha and her two children, Cora and Connor, couldn't talk about the loss of Jeff and were having a hard time processing their grief. A school nurse encouraged Samantha to seek support from Jessica's House.

Their family began groups at Jessica's House in September of 2021. Samantha said the first groups were tearful but finding connections with others going through a similar loss helped. *"Jessica's House is such a welcoming space. We bonded with our groups and found we weren't alone."*

Today, Samantha, Cora, and Connor are learning to live again. She says that when she thinks of Jeff, she does so with more love than grief, even though it's not easy. She says, *"When you love hard, you grieve hard. We had a good one."*



Your generosity helps ensure children like Cora and Connor will always find an open door and open arms at Jessica's House. Thanks to the support of our Heart Circle, families have access to best-practice grief support, and the chance to heal and hope again.

PLEDGE OPTIONS: COMMITMENTS MAY EXTEND UP TO FIVE YEARS

SCARLET	Gifts/Pledges totaling \$5,000+	Join for 5 years x \$1,000+
INDIGO	Gifts/Pledges totaling \$10,000+	Join for 5 years x \$2,000+
POPPY	Gifts/Pledges totaling \$25,000+	Join for 5 years x \$5,000+
AMBER	Gifts/Pledges totaling \$50,000+	Join for 5 years x \$10,000+
JADE	Gifts/Pledges totaling \$100,000+	Join for 5 years x \$20,000+
VIOLET	Gifts/Pledges totaling \$250,000+	Join for 5 years x \$50,000+

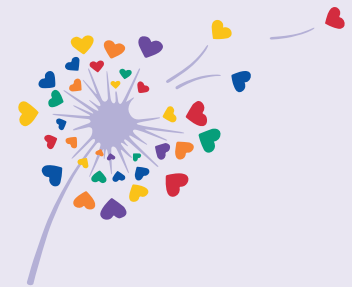

Name(s) _____

Total Pledge \$ _____ Yearly pledge amount \$ _____ x _____ years

(Optional) Gifts to be made in the month of _____ each year

Preferred phone contact _____ Email _____

Address _____

(Optional) Gift in memory of _____



Grief Support for Children, Teens,
Young Adults and Their Families

Supporters who give to the Jessica's House Heart Circle Drive will be recognized on our Heart Circle Drive donor wall. Contributions to Jessica's House and the Heart Circle Drive are tax-deductible.

Return the completed Heart Circle pledge form to Natalie Henderson at Jessica's House at P.O. Box 1712, Turlock, CA 95381. Electronic copies may be emailed to nhenderson@jessicashouse.org